



# FOUR NATIONS CHESS LEAGUE

## Division 1 Round 7 report by Jack Rudd

Another successful 4NCL weekend was played at the much praised Hinckley Island Hotel, whose excellent check in facilities meant that this weekend started as well as it continued.

Congratulations to our reporter Jack Rudd, who has now been awarded his IM title after a delay at the FIDE office - *Claire*.



## *Pool A*

### Guildford 2 vs. South Wales Dragons 1 (5.2-2.5)

This match was only going to be relevant if White Rose ended up beating Barbican, as then a win for the Dragons would have put them into the Championship pool. Guildford 2 didn't run the risk of finding out whether that would happen, and achieved a 5½-2½ victory: their extra strength in depth showed with wins on the bottom three boards.

The pick of the games in this match came from Graeme Buckley:

**Smith, Jeff R (2209) - Buckley, Graeme (2399) [C05]**

4NCL Hinckley Island (7.116), 21.03.2009

[Rudd, Jack]



**1.e4 e6 2.d4 d5 3.Nd2 Nf6 4.e5 Nfd7 5.f4 c5 6.c3 Nc6 7.Ndf3 Qb6 8.g3** [My preference when playing this line as white is 8.a3 , preventing the check on b4; this game proves to strengthen this preference.] **8...cxd4 9.cxd4 f6 10.Bh3 Bb4+ 11.Kf1 0-0** [11...Qa6+ 12.Ne2 Ne7 13.a3 0-0 14.Be3 Ba5 15.Kg2 fxe5 16.fxe5 Nf5 17.Bxf5 Rxf5 18.Nh4 Rf7 19.Rf1 Rxf1 20.Qxf1 b5 21.Qf2 Bb7 22.Kg1 Rf8 23.Nf3 Bb6 24.Nf4 Bd8 25.Qe2 Qb6 26.h4 Caron,S (1880)-Coulon,D (1764)/Quebec 2005/1-0 (52)] **12.Kg2 Kh8 13.Ne2 fxe5** [13...a5 14.Rf1 Ndb8 (14...f5 15.Be3 Be7 16.Qd2 a4 17.Rab1 Qa6 18.g4 Nb6 19.gxf5 Nc4 20.Qc1 Nb4 21.Bf2 Nxa2 22.Qd1 exf5 23.b3 axb3 24.Qxb3 Qg6+ 25.Ng3 Ra3 26.Qc2 Nb4 27.Qd1 Nd3 0-1 Lehto,V (2305)-Vladimirov,E (2565)/Helsinki 1990) 15.Nc3 Na6 16.Be3 Be7 17.Rf2 f5 18.g4 Nc7 19.Kh1 Bd7 20.Rc1 Be8 21.Na4 Qa7 22.gxf5 exf5 23.Qb3 Rd8 24.Qb6 Qxb6 25.Nxb6 Na8 26.Nxa8 Rxa8 27.a3 a4 28.Bg2 Moroz,A (2490)-Dochev,D (2375)/Pardubice 1998/1-0 (54); 13...g5 14.Rf1 gxf4 15.gxf4 Nd8 16.Kh1 Be7 17.Nc3 f5 18.Qe2 Rf7 19.Be3 Nf8 20.Rg1 Bd7 21.Rg3 Be8 22.Rag1 Ng6 23.Bf1 Rf8 24.h4 Bxh4 25.Rh3 Be7 26.Qh2 1-0 Moskalets,S (2151)-Arutyunova,D (2310)/Ordzhonikidze 2004] **14.fxe5**



**14...Ndx5!?** A standard sacrifice in this type of position: for the piece, black gets two pawns and demolishes white's centre. **15.dxe5 Nxe5 16.Rf1?** [16.Ned4 is another, better option for white: 16...Ng6 17.a3 Bc5 is double-edged; black may stand well if he gets ...e5 in quickly.] **16...Nxf3 17.Rxf3 Rxf3 18.Kxf3 e5 19.Bxc8 Rxc8** Black has now managed to develop and bring all his pieces into the attack, and white will need to give the piece back to stop the attack. **20.Qxd5** [20.Kg2 Rf8 21.Kh3 Qf2 is going to be very ugly for white, especially if he tries to hold on to the piece: 22.Nc3 Qf5+ 23.Kg2 (23.g4 Qf2; 23.Qg4 Qf1+ 24.Kh4 Be7+) 23...d4 24.a3 Be7 25.Nb5 Qe4+ 26.Kg1 Bc5] **20...Rf8+**

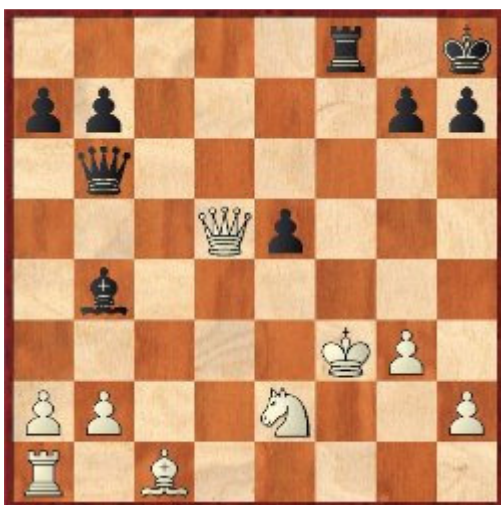

**21.Bf4** [21.Kg4 Qg6+ 22.Bg5 Qf5+ 23.Kh4 (23.Kh5 Qh3+ 24.Bh4 Rf5#) 23...h6 24.Bd8 g5+ 25.Kh5 Kh7 26.Nf4 (26.Qxb7+ Rf7 27.Qxb4 Qh3+) 26...gxf4+ 27.Kh4 Rxd8 28.Qxd8 Qe6; 21.Ke4 Bc5 22.Qxe5 (22.Qd7 Qg6+ 23.Kd5 Qd3+) 22...Qg6+ 23.Kd5 Qc6+ 24.Kc4 Bd6+] **21...exf4 22.Nxf4 Qf6!** The threat of ...g5, combined with a prevention of a king retreat to meet this, forces an extra weakening of white's king position. **23.h4 Bd6 24.Qg5 Qxb2 25.Rd1 h6 26.Qd5 Bxf4 27.gxf4 Qh2 28.Qe5 Qh3+ 29.Ke4** [29.Kf2 Qxh4+ just leaves black two pawns up with the attack still raging on.] **29...Qg2+ 30.Kd4??** A blunder in a lost position. **30...Rd8+ 31.Kc3 0-1**

RD 7		GUILDFORD-A&DC 2	2411	v	SOUTH WALES DRAGONS 1	2218
1	w	Plaskett, James	2491	½ - ½	Cobb, James E	2440
2	b	Shaw, John K	2464	0 - 1	Cooper, John G	2362
3	w	Tissir, Mohamed	2466	1 - 0	Dineley, Richard D P	2275
4	b	Cherniaev, Alexander	2438	½ - ½	Morris, Charles F	2189
5	w	Berzinsh, Roland	2420	½ - ½	Zeidler, Sven P	2231
6	b	Buckley, Graeme	2399	1 - 0	Smith, Jeffrey R	2209
7	w	Povah, Nigel E	2324	1 - 0	James, David J	2123
8	b	Sandu, Mihaela (F)	2285	1 - 0	Wilson, Julie (F)	1916
				5½-2½		

## White Rose 1 vs. Barbican 1 (2.0-6.0)

Barbican's 6-2 win in this match ensured that the previous match would be irrelevant, and that they, along with White Rose and Guildford 2, would carry forward 2 points to the championship pool. Of the four Barbican wins, the best is Devereaux-Palliser, in which the dangers of having an isolated queen's pawn were all too apparent. Meanwhile, the game Wells-Turner was, I suspect, influenced by Wells' notorious time-trouble:



Wells (white, to play) would probably have achieved a draw had he played 31. Rb4. Instead, he attacked the bishop the other way – **31.Rd1?**, and after **31...e5**, there is no way for white to avoid losing material. The game continued **32.Bc6 Rd8 33.Bc7** (better is 33.Bxe5, but white may have missed black's 35<sup>th</sup>) **Bxf2+ 34.Kxf2 Rxd1 35.Bxb6 Rd6**, leaving black the exchange up. White resigned four moves later.

RD 7		WHITE ROSE 1	2278	v	BARBICAN 4NCL 1	2382
1	w	Wells, Peter K	2513	0 - 1	Turner, Matthew J	2512
2	b	McNab, Colin	2473	½ - ½	D'Costa, Lorin A R	2445
3	w	Gourlay, Iain	2362	½ - ½	Collinson, Adam	2389
4	b	Palliser, Richard	2406	0 - 1	Devereaux, Maxim	2437
5	w	Adams, David M	2191	0 - 1	Ferguson, Mark	2404
6	b	Barrett, Steve J	2234	½ - ½	Knott, Simon	2349
7	w	Gayson, Peter M	2258	½ - ½	Cox, John J	2364
8	b	Hollingsworth, Evie (F)	1790	0 - 1	Lauterbach, Ingrid (F)	2154
				2 - 6		

## Wood Green Hilsmark Kingfisher 1 vs. Sambuca Sharks (6.5-1.5)

A Sambuca Sharks team missing Rendle, van Weersel and Williams was so weak that half the board eights in the division were higher rated than its best player. In this, the only certain dead rubber of the round, they said their aim was to draw at least one of their games – in fact, they managed to draw three.

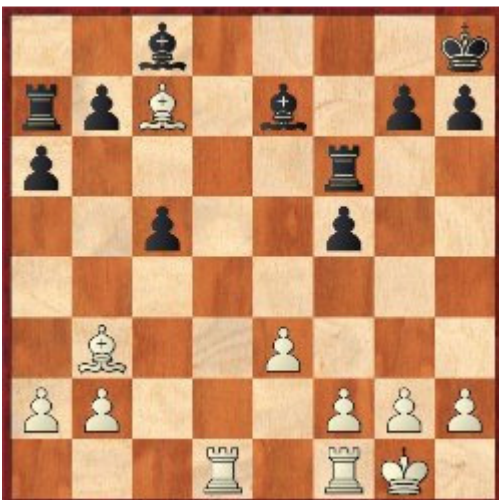

Stephen Gordon, who has just got his final grandmaster norm, was in fine form, beating the Sharks' captain with a neat little finish.

Gordon (white) finished off the game with **26.Bd8**, causing Purton to resign. The mate threats win at least a piece.



RD 7		WOOD GREEN HILSMARK KINGFISHER 1	2392	v	SAMBUCA SHARKS	2008
1	w	Gordon, Stephen J	2524	1 - 0	Purton, Ben J	2103
2	b	Greet, Andrew N	2446	1 - 0	Makepeace, Philip J	2032
3	w	Houska, Jovanka (F)	2392	½ - ½	Varnam, Liam D	2109
4	b	McDonald, Neil	2401	1 - 0	Kafka, Graeme *	2104
5	w	Pein, Malcolm	2391	1 - 0	Armstrong, Malcolm	2060
6	b	Tiller, Bjorn	2370	½ - ½	Russell, Chris	2076
7	w	Broomfield, Matthew	2340	1 - 0	Willis, Rupert	1990
8	b	Lee, Graham D	2269	½ - ½	Sainbayar, Anuurai (F)	1590
				6½-1½		

## Cambridge University 1 vs. Richmond (5.0-3.0)

This match was destined to count towards the relegation pool, and Richmond, not for the first time this season, found that their inability to field a woman player cost them dearly. Not only did they lose this match 5-3, their sixth default penalty point of the season meant they lost a second match point, and thus, like Sambuca Sharks, ended up carrying forward zero points to the relegation pool. Cambridge, on the other hand, carried forward five, and with the strong team they have, looked unlikely to be in danger of the drop.

RD 7		CAMBRIDGE UNIVERSITY 1	2289	v	RICHMOND	2255
1	w	Mah, Karl C C	2404	1 - 0	Bates, Richard A	2392
2	b	Pinter, Gabor	2355	0 - 1	Wall, Gavin	2302
3	w	Dearing, Eddie	2394	½ - ½	Bisby, Daniel L	2304
4	b	Moskovic, David M	2307	1 - 0	Osborne, Marcus E	2192
5	w	Gara, Anita (F) *	2318	1 - 0	Muter, Donny	2207
6	b	Quist, Sven Roy	2136	½ - ½	Franklin, Michael J	2226
7	w	Pickard, Charles	2207	0 - 1	Meyer, Gordon	2160
8	b	Churm, Rohan M	2192	1 - 0	default	
				5 - 3		

## Pool B

### Betsson.com vs. Bristol 1 (5.5-2.5)

This match was also destined to count towards the relegation pool, and Betsson are too strong a team for that to be their natural habitat. Their team, with titled players down to board six, proved too strong for us, and they ran out 5½-2½ winners. Charles Cobb got this nice win for us as a consolation:

#### Hunt,Adam (2431) - Cobb,Charles (2397) [C12]

4NCL Hinckley Island (7.151), 21.03.2009

[Rudd, Jack]

1.e4 e6 2.d4 d5 3.Nc3 Nf6 4.Bg5 Bb4 5.e5 h6 6.Bd2 Bxc3 7.bxc3 Ne4 8.Qg4 Kf8 9.Bd3 Nxd2 10.Kxd2 c5 11.h4 Nc6 12.Rh3 c4 13.Bf1 b5 14.Ne2 a5 15.a3 Bd7 16.Nf4 Ne7 [16...b4 17.Rf3 bxc3+ 18.Kd1 Qb6 19.Ng6+ Kg8 20.Nxh8 h5 21.Qxh5 Qxd4+ 22.Bd3 cxd3 23.Qxf7+ Kxh8 24.Qh5+ Kg8 25.Qf7+ Kh8 ½-½ Wilson,A (2101)-Cumbers,P (2123)/Birmingham 2006] 17.Nh5 Nf5 18.Qf4 b4



**19.axb4?** As subsequent events prove, opening the queenside is a very bad idea - the black queen and pawns prove a formidable attacking force. [19.Be2 bxc3+ 20.Kxc3 Qb6 21.Rhh1 Rg8 22.g4 Ne7 23.Rhb1 Qa7 24.Rb2 Rb8 25.Rab1 Rxb2 26.Kxb2 Ng6 27.Qd2 Nxb4 28.Ka1 Ng6 29.c3 Ne7 30.Bd1 Ke8 31.Bc2 Kd8 32.g5 g6 33.gxh6 gxh5 Fressinet,L (2640)-Belozherov,A (2548)/Izmir 2004/1-0 (54)] **19...axb4 20.Rxa8 Qxa8 21.g4 b3 22.gxf5**



**22...Qa2!** [22...b2? is tempting, but it seems to lead to a draw with best play: 23.fxe6 Bxe6 24.Nxg7 Kxg7 25.Rg3+ Kf8 26.Qf6 Rg8 (26...Rh7 27.Bh3 b1Q 28.Bf5!! Qc6 29.Bxh7 Bg4 30.Qh8+ Ke7 31.Rxg4) 27.Bh3 Rxg3 28.fxg3 Bxh3 (28...b1Q 29.Bxe6 Qab7 30.Qxh6+ Ke8 31.Qh8+ Ke7 32.Qf6+) 29.Qh8+ Ke7 30.Qxa8 b1Q 31.Qxd5 and black seems to have no good way to avoid perpetual.] **23.fxe6 Bxe6 24.Nxg7 Qxc2+ 25.Ke1 Bxh3 26.Bxh3 Qxc3+ 27.Ke2 Qxh3?!** [27...Qd3+ 28.Ke1 b2 29.Ne6+ Kg8 30.Qg4+ Qg6 and white can resign.] **28.Qf6 b2 29.Ne6+ Qxe6 30.Qxh8+ Ke7 31.Qb8 Qg4+ 32.Kf1** [32.f3 Qg2+ 33.Ke3 Qg1+ 34.Kf4 b1Q 35.Qd6+ Ke8 36.Qc6+ Kf8 37.Qxh6+ Kg8 and white has no more checks.]

**32...Qd1+ 33.Kg2 b1Q** Black now has a decisive material advantage, and will win as soon as the checks run out. **34.Qd6+ Ke8 35.Qc6+ Kd8** [35...Kf8 36.Qxh6+ Kg8 37.Qg5+ Kh7 accomplishes this end slightly faster.] **36.Qd6+ Kc8 37.Qf8+** [37.Qc6+ Kb8 38.Qd6+ Ka7 39.Qc7+ Ka6 40.Qc6+ Qb6 41.Qa8+ Kb5 42.Qxd5+ Kb4] **37...Kb7 38.Qxf7+ Ka6 39.Qe6+ Ka5 40.Qxd5+ Kb4 41.Qc5+ Kb3 42.Qb5+ Kc3 0-1**



Maria won on board 8 for Betsson.com

RD 7		BETSSON.COM	2313	v	BRISTOL 1	2191
1	w	Hunt, Adam C	2431	0 - 1	Cobb, Charles	2397
2	b	Ledger, Andrew J	2431	1 - 0	Rudd, Jack	2334
3	w	Ansell, Simon	2405	1 - 0	Buckley, David E	2245
4	b	Webb, Laurence E	2348	½ - ½	Sherwin, James T *	2232
5	w	Eames, Robert G	2335	1 - 0	Beaumont, Chris	2308
6	b	Ledger, David J	2265	1 - 0	Dilleigh, Stephen P	2151
7	w	Nelson, Jonathan	2252	0 - 1	Collier, David O	2083
8	b	Yurenok, Maria S (F)	2035	1 - 0	Yap, Xiu-Huan (F) *	1776
				5½-2½		

## Pride and Prejudice vs. Guildford 1 (5.2-2.5)



Guildford 1 concluded their stroll to the top of Group B with a 5½-2½ win against Pride and Prejudice. The match was noteworthy for their suffering only their second individual defeat of the season, as Elena Winkelmann beat Danny King.

In reference to Elena's spectacular win, Malcolm Pein's Daily Telegraph was later entitled "A Heroine for the Day". We're still looking into whether Elena's win over a player rated 411 points higher than herself is the greatest 4NCL upset. A picture taken minutes after her win, just as she was about to phone her dad with the excellent news - *Claire*.

By scoring 2½ points in this match, Pride and Prejudice also guaranteed qualification for the championship pool, but with only one point carried forward, they will not be expecting to do much in it. (*Let's see shall we – Claire*)

RD 7		PRIDE AND PREJUDICE	2298	v	GUILDFORD-A&DC 1	2513
1	w	Hunt, Harriet (F)	2463	0 - 1	Howell, David W L	2622
2	b	Emms, John M	2488	0 - 1	Rowson, Jonathan	2585
3	w	Ward, Chris G	2426	½ - ½	Pert, Nicholas	2536
4	b	Pokorna, Regina (F)	2384	½ - ½	Pert, Richard G	2456
5	w	Allicock, Rawle A	2300	0 - 1	Conquest, Stuart C	2531
6	b	Kilpatrick, Callum	2211	½ - ½	Hebden, Mark L	2522
7	w	Winkelmann, Elena (F)	2101	1 - 0	King, Daniel J	2512
8	b	Auckland, Elliott	2014	0 - 1	Lalic, Susan (F)	2340
				2½-5½		

## Wood Green Hilsmark Kingfisher 2 vs. Barbican 2 (4.5-3.5)

Barbican 2 could technically have still reached the championship pool had they won this match and other results gone their way, but the margins needed meant this was never likely to happen. The calculations were rendered academic by their defeat in this match, which included this win by Wood Green's Peter Sowray:

### Sowray, Peter J (2303) - Berry, Neil (2317) [C18]

4NCL Hinckley Island (7.171), 21.03.2009

[Rudd, Jack]

1.e4 e6 2.d4 d5 3.Nc3 Bb4 4.e5 c5 5.a3 Bxc3+ 6.bxc3 Qa5 7.Bd2 Qa4 8.Qg4 g6 9.Nf3 Nc6 [9...Qxc2 10.Be2 cxd4 11.cxd4 Qc7 12.0-0 h6 13.Rfc1 Nc6 14.Qh4 Kf8 15.Bb4+ Kg7 16.Bd6 g5 17.Qg3 Qd8 18.h4 Nge7 19.Bd3 Ng6 20.hxg5 h5 21.Bxg6 fxg6 22.Qf4 Rg8 23.Qf6+ Kh7 24.Kh2 1-0 Le Gros,C (2098)-Gourlaouen,G (1720)/Sarzeau 2006] 10.Qf4 [10.h4 h6 11.Bd3 Nge7 12.c4 cxd4 13.cxd5 exd5 14.Qf4 Bf5 15.0-0 Bxd3 16.cxd3 Qa6 17.e6 fxe6 18.Qf6 0-0-0 19.Bf4 Qxd3 20.Rfc1 Qf5 21.Qxe7 Rd7 22.Qc5 Qxf4 23.Nxd4 Re8 24.Rab1 Kd8 Kurnosov,I (2538)-Rustemov,A (2598)/Moscow 2005/1-0 (51)] 10...Qxc2 11.dxc5 [11.Ng5 Qf5 12.Qh4 cxd4 13.cxd4 Nxe5 14.Bb5+ Bd7 15.Bxd7+ Nxd7 16.0-0 h6 17.Nf3 Ngf6 18.Qg3 Kf8 19.Qc7 b6 20.Rac1 Kg7 21.Qb7 Rhb8 22.Qa6 Ne4 23.Bb4 Qf4 24.a4 g5 25.Rc2 g4 Kuzmin,G (2518)-Nikitin,A (2452)/Alushta 2004/0-1]



11...Bd7 12.Be2 Qe4 13.Qg3 Nge7



14.Ng5 Reckoning he will have to give the e5 pawn back soon anyway, white does so in such a way as to give his queen extra activity. 14...Qxe5 15.f4 Qf6 16.0-0 Nf5 17.Qf2 h6 18.Nf3 0-0 19.Rab1 b6 The white queenside pawns' being isolated is a bit of a red herring: the b7 pawn is easier to attack than any of them, so black sensibly exchanges it off. 20.cxb6 axb6 21.Rxb6 Rfc8 22.Ne5 Be8 [22...Nxe5?? 23.fxe5 Qxe5 24.g4 Nd6 25.Rxd6 Qxd6 26.Qxf7+ Kh8 27.Qxg6] 23.Bd3 Nxe5 24.fxe5 Qxe5 25.g4

25...Ne7? [25...Nd6 looks distinctly dangerous, but I can't see an immediate answer to it: 26.Bxh6 (26.Bf4 Qxc3 27.Bxg6 Nc4 28.Rb7 Qf6; 26.Bxg6 Qg7 27.Rxd6 Qxg6) 26...Ra4 27.Bf4 Qxc3 28.Bxg6 Ne4 (28...Qh3 29.Rb3 Qxb3 30.Bh7+ Kxh7 31.Qh4+ Kg8 32.Qg5+ with perpetual) 29.Bxe4 Rxe4] 26.Rb7 Nc6 27.Bxg6 [27.Rxf7!? Bxf7 28.Qxf7+ Kh8 29.Qxg6 Qg7 30.Qxe6 gives white plenty of compensation for the exchange, but the text keeps up the attack better.] 27...Nd8?? [27...Rc7 28.Bf4 Rxb7 29.Bxe5 Nxe5 30.Bh5 is clearly better for white, but black still has chances to defend.] 28.Re7 Kf8 29.Qh4 1-0

RD 7		WOOD GREEN HILSMARK KINGFISHER 2	2213	v	BARBICAN 4NCL 2	2266
1	w	Sowray, Peter J	2303	1 - 0	Berry, Neil	2317
2	b	Briscoe, Christopher	2268	½ - ½	Piper, Matthew S	2287
3	w	Farrand, Tom	2266	0 - 1	Rogers, Jonathan W	2330
4	b	Lindner, Daniel	2243	½ - ½	Dorrington, Christopher	2265
5	w	McFarland, Robert S	2218	½ - ½	Bigg, Andrew J	2285
6	b	Fowler, Simon	2210	1 - 0	Taylor, Peter	2252
7	w	Hasman, Cengiz	2111	0 - 1	Coleman, David	2208
8	b	Hegarty, Sarah (F)	2088	1 - 0	Regan, Natasha (F)	2186
				4½-3½		

### Northwest Eagles vs. GAMBIT ADs (4.0-4.0)

GAMBIT ADs went into this match knowing that a draw would be good enough for a place in the championship pool, and a draw was precisely what they got. Northwest Eagles, long since consigned to the relegation pool, came out fighting, and got some good results. These included a draw from the ever-solid Graham Morrison against Jon Speelman, and a win for Ben Hague against the somewhat overambitious opening play of Shaun Taulbut.

RD 7		NORTH WEST EAGLES	2228	v	THE GAMBIT ADS	2323
1	w	Morrison, Graham	2342	½ - ½	Speelman, Jonathan S	2536
2	b	Lyell, Mark	2287	0 - 1	Davies, Nigel R	2483
3	w	Hague, Ben	2282	1 - 0	Taulbut, Shaun M	2400
4	b	Coates, Kenneth G	2234	0 - 1	Richardson, John R	2312
5	w	Hulmes, David I	2219	1 - 0	Snape, Ian	2210
6	b	Redmond, John	2207	0 - 1	Wheeler, Darren P	2231
7	w	Grigoryan-Lyell, Meri (F)	2092	½ - ½	Anderton, David	2225
8	b	Jaunooby, Ali	2162	1 - 0	Bellin, Jana (F)	2184
				4 - 4		

## *Pools and points carried forward*

### **Championship pool**

From Pool A	Wood Green Hilsmark Kingfisher 1	6
	Guildford 2	2
	White Rose 1	2
	Barbican 1	2
From Pool B	Guildford 1	6
	GAMBIT ADs	3
	Wood Green Hilsmark Kingfisher 2	2
	Pride & Prejudice	1

### **Relegation pool**

From Pool A	South Wales Dragons 1	5
	Cambridge University 1	5
	Richmond	0*
	Sambuca Sharks	0
From Pool B	Betsson.com	5
	Barbican 2	3
	Bristol 1	2
	Northwest Eagles	0*

\* 2 points deducted from Richmond and Northwest Eagles for excessive defaults.

You can find all of the games from this round here:

PGN [http://www.4ncl.co.uk/0809\\_div1-07.pgn](http://www.4ncl.co.uk/0809_div1-07.pgn)

Game viewer [http://www.4ncl.co.uk/0809\\_div1-07viewer.htm](http://www.4ncl.co.uk/0809_div1-07viewer.htm)

And view results and information about the 4ncl here: <http://www.4ncl.co.uk/>

## Some 4NCL Saturday night photos

